



new hope
presbyterian church

Order of Worship

Fifth Sunday of Easter

April 28, 2024

GREETINGS AND ANNOUNCEMENTS

Friends, this is the day the Lord has made.

Let us rejoice and be glad in it.

PRELUDE *Mountain Air* by Jason Tonioli

INTROIT *Spirit of the Living God* by Iverson

CALL TO WORSHIP Psalm 22:22-26

I will tell of your name to my brothers and sisters;
in the midst of the congregation I will praise you:

You who fear the Lord, praise him!

All you offspring of Jacob, glorify him;

stand in awe of him, all you offspring of Israel!

For he did not despise or abhor the affliction of the afflicted;

he did not hide his face from me

but heard when I cried to him.

From you comes my praise in the great congregation;
my vows I will pay before those who fear him.

The poor shall eat and be satisfied;

those who seek him shall praise the Lord.

^HYMN **#450** **Be Thou My Vision**

CALL TO CONFESSION

CHURCH'S PRAYER OF CONFESSION

Gracious and loving God, we confess that we have failed to keep you as our vision when the temptations of the world steer us away from your Word. We often lack the courage to hold fast to the truth you reveal in Scripture, when the pressures of daily life call us to rely on our own self will. We would rather trust in our own human frailties than in your divine strength. We too often treat our neighbors as competition instead of community. Forgive us merciful God for all our shortcomings and our lack of faith. Instill in us a heart for loving you as you have loved us. Gently guide us to the paths you would have us travel so that we may renew our close walk with you.

SILENT PRAYER

ASSURANCE OF PARDON

Friends, believe the good news:

We are always already loved! Thanks be to God!

^CONGREGATIONAL RESPONSE

#609

Praise God From Whom All Blessings Flow

Praise God, from whom all blessings flow.

Praise God, all creatures high and low.

Alleluia, alleluia!

Praise God, in Jesus fully known:

Creator, Word, and Spirit one.

Alleluia, alleluia!

Alleluia, alleluia, alleluia!

CHORAL ANTHEM *Garden of Prayer* by Martin

PRAYER FOR ILLUMINATION

FROM THE HEBREW SCRIPTURES Psalm 22:25-31

FROM THE CHRISTIAN LETTERS Acts 8:26-40

FROM THE GOSPELS John 15:1-8

SERMON

^HYMN **#518** **Your Only Son**

^AFFIRMATION OF FAITH From *The Heidelberg Catechism*

What is your only comfort in life and in death?

**That I am not my own, but belong body and soul,
in life and in death to my faithful Savior, Jesus Christ.
He has fully paid for all my sins with his precious blood,**

and has set me free from the tyranny of the devil.
He also watches over me in such a way
that not a hair can fall from my head
without the will of my Father in heaven;
in fact, all things must work together for my salvation.
Because I belong to him, Christ, by his Holy Spirit,
assures me of eternal life and makes me
wholeheartedly willing and ready from now on to live for him.

A TIME TO GIVE THANKS

OFFERTORY *It Is Well With My Soul* by Philip Bliss, arr. by Gary Norian

How you can give to New Hope Presbyterian Church:
You may place a contribution in the plate at the sanctuary door.
Set up a recurring contribution through your bank.
Use the green Give Now button on our website.
Mail your contribution to 1701 Enterprise, Wichita Falls, TX 76306.

^CONGREGATIONAL RESPONSE **#708** **We Give Thee but Thine Own (verses 1 &2)**

*We give thee but thine own, whate'er the gift may be;
all that we have is thine alone, a trust, O Lord, from thee.
May we thy bounties thus as stewards true receive,
and gladly, as thou blessest us, to thee our firstfruits give.*

^PASTORAL AND THE LORD'S PRAYER

Our Father, who art in heaven, hallowed be thy name, thy kingdom come, thy will be done, on earth as it is in heaven. Give us this day our daily bread. And forgive us our debts, as we forgive our debtors. And lead us not into temptation, but deliver us from evil. For thine is the kingdom, and the power, and the glory, forever. Amen

^HYMN **#318** **In Christ There Is No East or West**

^PEACE PRAYER

Lord, make me an instrument of your peace.

Where there is hatred, **let me sow love;**

where there is injury, **pardon;**

where there is doubt, **faith;**

where there is despair, **hope;**

where there is darkness, **light;**

and where there is sadness, **joy.**

O Divine Master, grant that I may not so much seek

to be consoled **as to console;**

to be understood **as to understand;**

to be loved **as to love.**

For it is in giving **that we receive;**

it is in pardoning **that we are pardoned;**

and it is in dying **that we are born to eternal life. Amen**

^SENDING FORTH

CHORAL BENEDICTION *Go with Us Lord* by Tallis

CHARGE AND BENEDICTION

^POSTLUDE

ASSISTING IN WORSHIP THIS MORNING

PREACHER

Joe Gambill

LITURGIST

Margie Cantrell

COLLABORATIVE PIANIST

Alyssa Ham

CAMERA AND SOUND OPERATOR

Roy Mason

DIRECTING THE CHOIR

Pat Osoinach

	New Hope Presbyterian Church
	1701 Enterprise Street
	Wichita Falls, TX 76306
	P: (940) 767-2527
	E: info@newhopepresbyterian.org
W: newhopepresbyterian.org	



Follow us on Facebook at **New Hope Presbyterian Church**



Office Hours Mon & Wed- CLOSED, Tues/Thurs/Fri- 9:15 am-4:00 pm

Church Calendar Apr 28-May 5

Sunday, Apr 28	Choir practice at 9:30 a.m. Worship at 10 a.m. Fellowship time Christian Education Classes Mission 12:15 p.m.
Monday, Apr 29	Office Closed
Wednesday, May 1	Office Closed Choir rehearsal at 6:30 p.m. Steve & Jenny Pelsue's Birthday
Friday, May 3	Ladies Lunch @ Casa Manana 11:00 a.m.
Sunday, May 5	Choir practice at 9:30 a.m. Worship at 10 a.m. Fellowship time Christian Education Classes Music & Worship 3:00 p.m.

Topics Class Schedule

April 28th- Reading the Psalms

This Week's Prayer Requests

Thanksgiving

Susan Harvey's pathology report revealed no cancer and is at home recovering.

Intercession

Allyn Arnold has been admitted to the hospital, awaiting test results.

George Bonnett's eye continues to heal.

Karen Bracewell is recovering from two broken hips and a broken wrist.

LaRae Collins seeks discernment for doctors and physical therapist

Carolyn Kouri is receiving outpatient physical therapy.

Jeannine Morris' grandson, Hayes, continues his journey to full health.

Micheal Smith's grandson, Matthew, cousin, Robert, and friend, Heath as they heal.

Don Stribling's sister, Lee, fell and fractured her C1 vertebrae, and is going to be in a brace for 6 weeks.

Additionally, the **Children, Parents, Teachers, and Staff of Haynes Head Start.**

Homebound Members

Dorothy Hughes Heather Hughes Marianne Jones Carolyn Kouri Eileen Leonard

Our Ongoing Prayer Concerns are listed in the April New Hope News.

**INTERFAITH
OUTREACH
PANTRY
NEEDS**

- Canned Corn
- Canned Beans
- Jars of Jelly

INTERFAITH
OUTREACH SERVICES

The graphic includes illustrations of a yellow can of corn, a blue can of beans, a blue can of corn, a blue can of beans, a green jar of jelly, an orange jar of jelly, a purple jar of jelly, a blue can of corn, a blue can of beans, a blue can of corn, a blue can of beans, a green jar of jelly, an orange jar of jelly, a purple jar of jelly, and a green jar of jelly.

450

Be Thou My Vision

Capo 1: (D)

(G)

(D/F#)

(A7)

(D)

E^bA^bE^b/GB^b7E^b

1 Be thou my vi - sion, O Lord of my heart;
 2 Be thou my wis - dom, and thou my true Word;
 3 Rich - es I heed not, nor vain, emp - ty praise;
 4 High King of Heav - en, my vic - to - ry won,

(A)

(D)

(G)

(A)

B^bE^bA^bB^b

naught be all else to me, save that thou art;
 I ev - er with thee and thou with me, Lord;
 thou mine in - her - i - tance, now and al - ways;
 may I reach heav - en's joys, O bright heaven's Sun!

(G)

(D)

(F#m7)

(G)

(A)

A^bE^b

Gm7

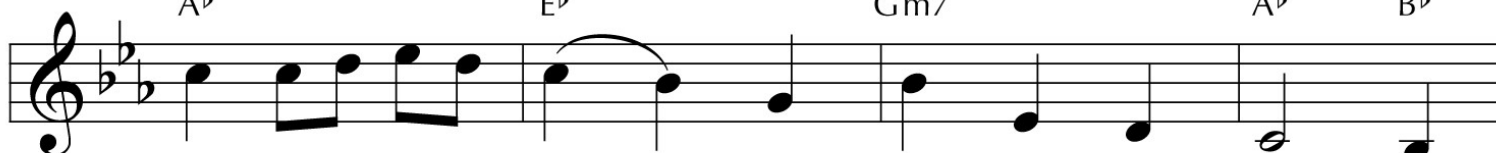
A^bB^b

thou my best thought, by day or by night,
 thou my soul's shel - ter, and thou my high tower;
 thou and thou on - ly, first in my heart,
 Heart of my own heart, what - ev - er be - fall,

(Bm)

(D/F#)

(G)

(D)

Cm

E^b/GA^bE^b

wak - ing or sleep - ing, thy pres - ence my light.
 raise thou me heaven - ward, O Power of my power.
 High King of Heav - en, my trea - sure thou art.
 still be my vi - sion, O Rul - er of all.

609

Praise God, from Whom All Blessings Flow

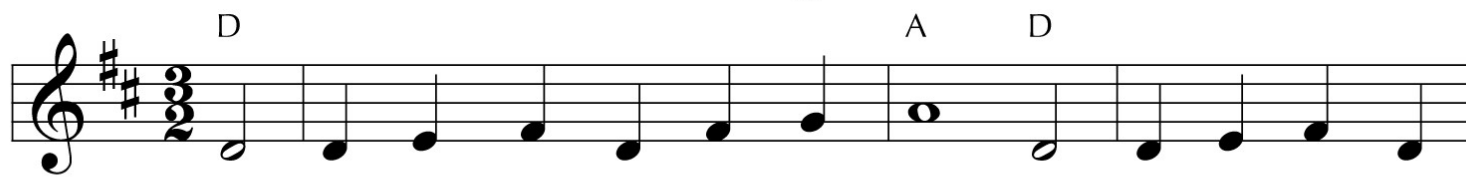

Praise God, from whom all blessings flow. Praise God, all creatures

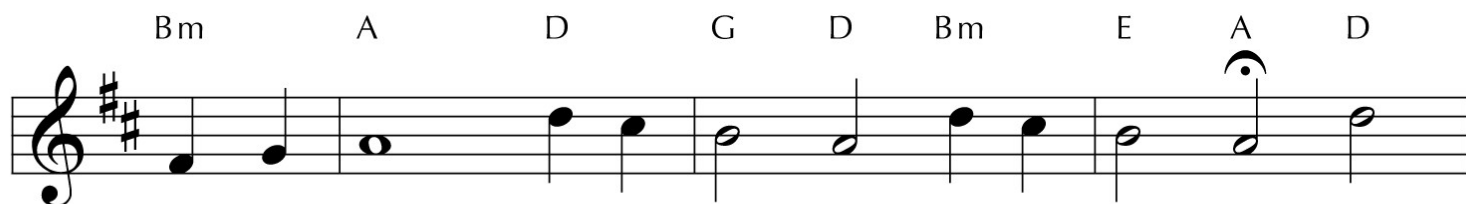

high and low. Al - le - lu - ia, al - le - lu - ia! Praise

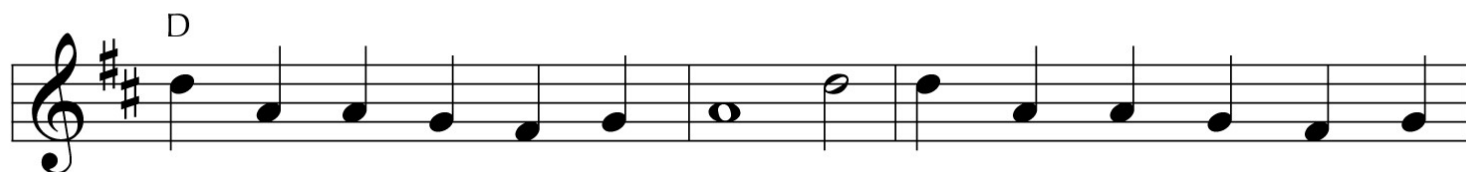

God, in Je - sus ful - ly known: Cre - a - tor, Word, and Spir - it

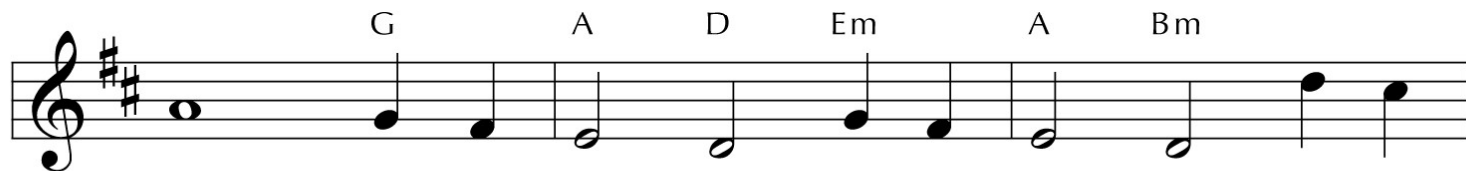

one. Al - le - lu - ia, al - le - lu - ia! Al - le -

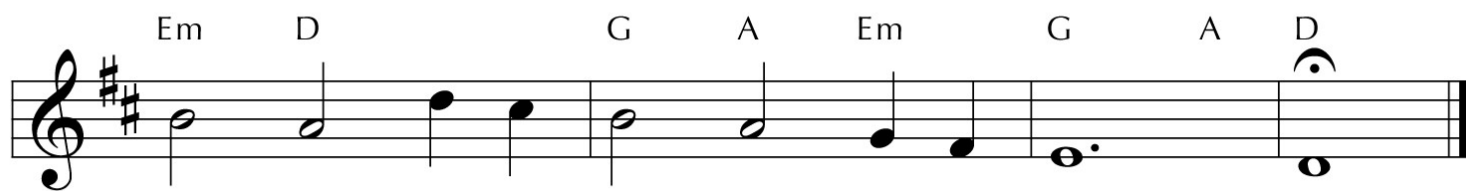

lu - ia, al - le - lu - ia, al - le - lu - ia!

Your Only Son

Lamb of God



1 Your on - ly Son, no sin to hide, but you have
 2 Your gift of love, we cru - ci - fied; we laughed and
 3 I was so lost, I should have died, but you have

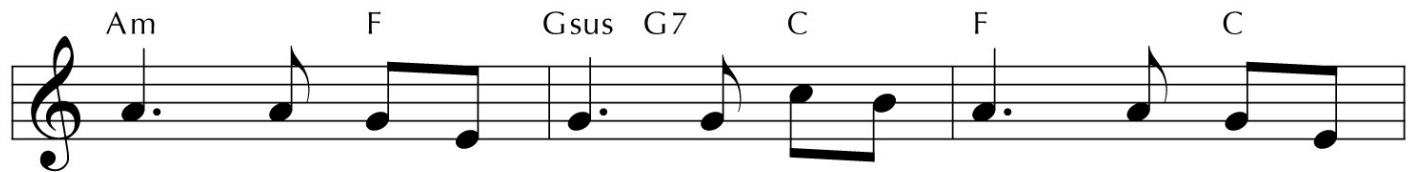

sent him from your side to walk up - on this guilt - y
 scorned him as he died; the hum - ble King we named a
 brought me to your side to be led by your staff and

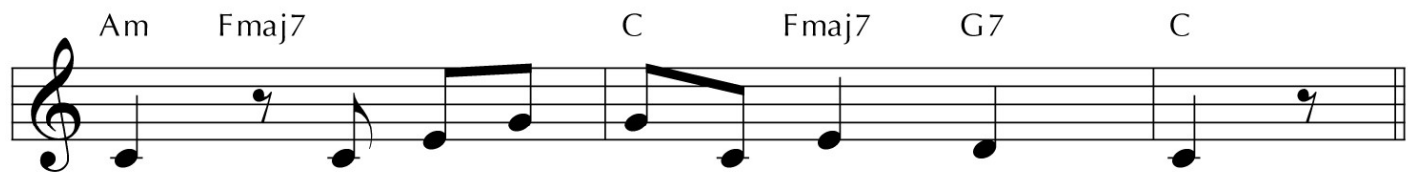

sod, and to be - come the Lamb of God.
 fraud and sac - ri - ficed the Lamb of God.
 rod, and to be called a lamb of God.

Refrain

O Lamb of God, sweet Lamb of God, I love the



ho - ly Lamb of God! O wash me in his pre - cious



blood, my Je - sus Christ, the Lamb of God.

We Give Thee but Thine Own 708



1 We give thee but thine own, what - e'er the gift may be;
2 May we thy boun-ties thus as stew-ards true re - ceive,
3 The cap-tive to re - lease, to God the lost to bring,
4 And we be - lieve thy word, though dim our faith may be;



all that we have is thine a - lone, a trust, O Lord, from thee.
and glad - ly, as thou bless - est us, to thee our first - fruits give.
to teach the way of life and peace: it is a Christ - like thing.
what - e'er we do for thine, O Lord, we do it un - to thee.



In Christ There Is No East or West 318

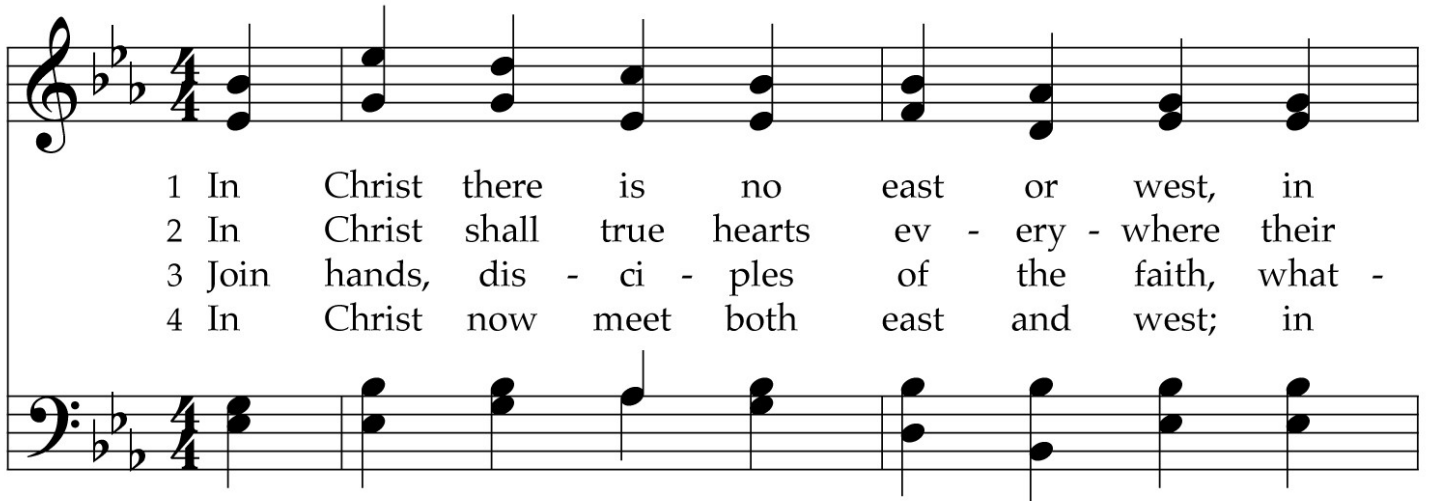

1 In Christ there is no east or west, in
2 In Christ shall true hearts ev - ery - where their
3 Join hands, dis - ci - ples of the faith, what -
4 In Christ now meet both east and west; in

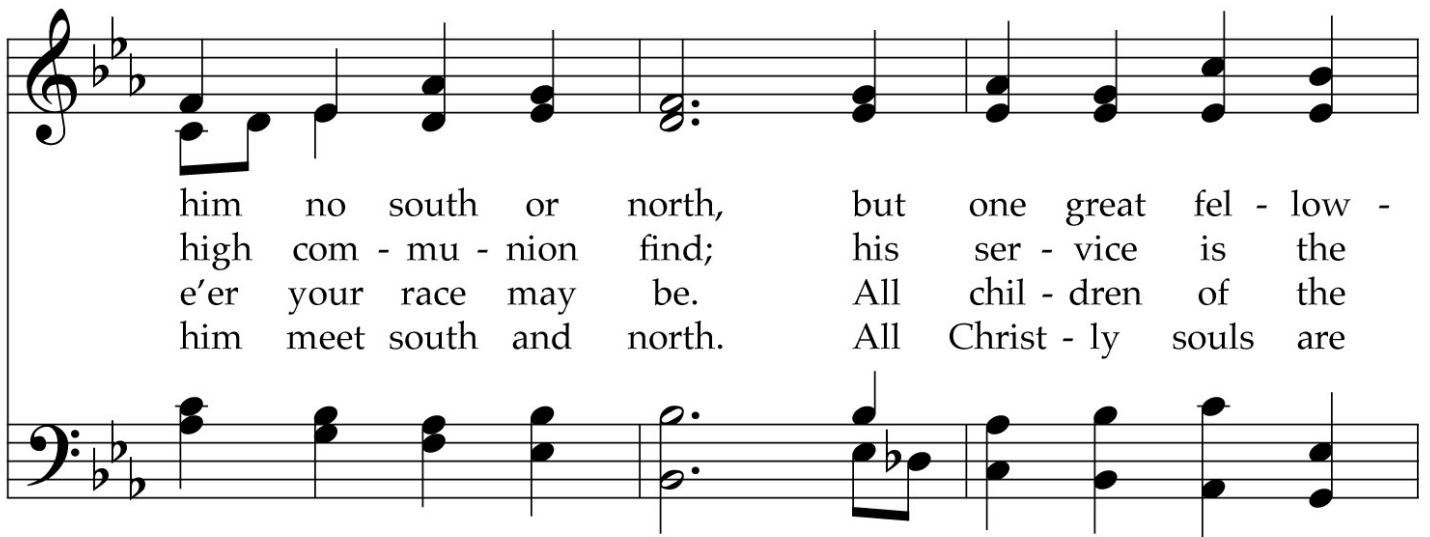

him no south or north, but one great fel - low -
high com - mu - nion find; his ser - vice is the
e'er your race may be. All chil - dren of the
him meet south and north. All Christ - ly souls are

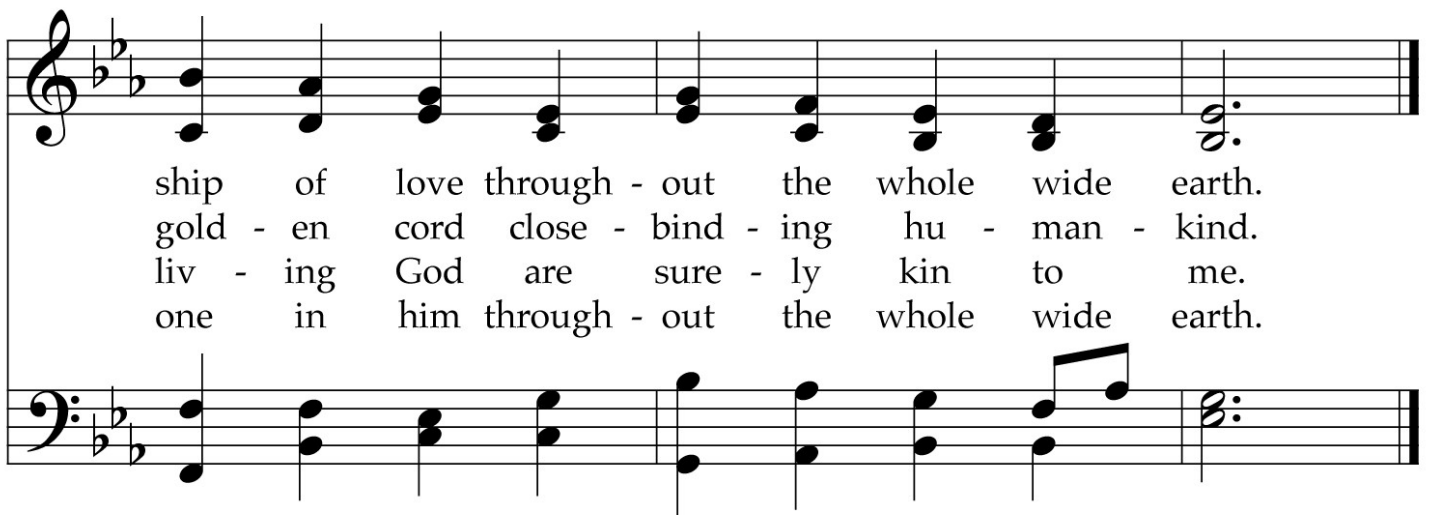

ship of love through - out the whole wide earth.
gold - en cord close - bind - ing hu - man - kind.
liv - ing God are sure - ly kin to me.
one in him through - out the whole wide earth.